

#25787 Filed This 25 day of May 1970
And Recorded in Vol. 444 Page 169 at 2:51 P.
Ollie Farnsworth
Register Mesne Conveyance Greenville County, S. C.

FILED
GREENVILLE CO. S. C.
MAY 25 2 51 PM '70
OLLIE FARNSWORTH
R. M. C.

TOTAL ACRES = 143.46
HOME SITE = 10.10
FARIS ROAD R/W = 4.58
NET ACRES = 128.78

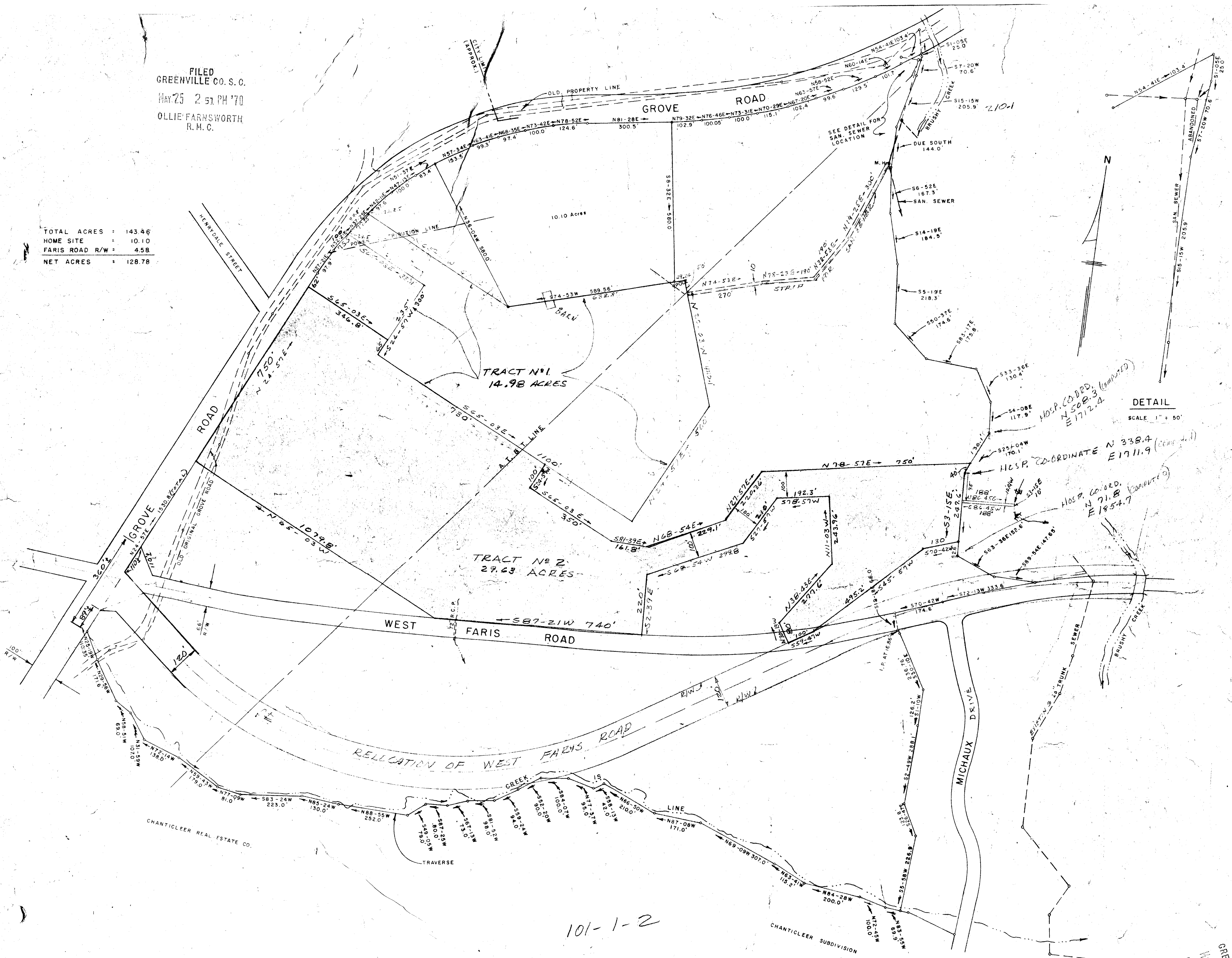

DETAIL
SCALE 1" = 50'

HOSP. CO. ORD. N 508.3 E 1712.4
HOSP. CO. ORD. N 338.4 E 1711.9 (cont. 1.)
HOSP. CO. ORD. N 71.8 E 1854.7

THIS PLAT IS NOT A SUBDIVISION
AS DEFINED BY THE GREENVILLE
COUNTY SUBDIVISION REGULATIONS.
A 15170 J. C. Clark, Jr.
Planning, Community & Director of
Greenville County Planning Commission

PORTION OF PROPERTY OF
MRS. F. H. EARLE
NEAR GREENVILLE, S. C.
MAY 26, 1966 SCALE: 1" = 50'

REVISIONS
TRACT NO 1 ADDED NOV. 9, 1966
TRACT NO 1 REVISED JAN. 24, 1967
TRACT NO 1 REVISED MAY 22, 1968
PROPOSED RELOCATION W. FARIS RD. FEB. 9, 1968
TRACT NO 2 ADDED JAN. 9, 1969
STORM DRAIN R/W ADDED DEC. 5, 1970
R/W AT INT. W. FARIS & GROVE RD.

MAY 25 1970
25787

FILED
GREENVILLE CO. S. C.
MAY 25 2 49 PM '70
OLLIE FARNSWORTH
R. M. C.

uuu/169

SURVEY BY: CAMPBELL & CLARKSON
H. C. CLARKSON, JR. - S. C. R. L. S. No. 2589